

Today's Date: \_\_\_\_\_

Full Name: \_\_\_\_\_

Address: \_\_\_\_\_

\_\_\_\_\_

Your Company or Organization (if any): \_\_\_\_\_

\_\_\_\_\_

Preferred Phone Number: \_\_\_\_\_

How would you prefer us to contact you? (circle one.):

Email    Phone    Doesn't matter

Preferred Email Address: \_\_\_\_\_

\_\_\_\_\_

How did you first learn about the Watertown Area PACH Program?(circle all that apply)

The Radio	Brochure	Civic Organization
Church or Other Faith-based Organization	MTMC/ Lake Area	Community Event
Friend	Poster	Other _____
	Radio	_____

If you learned about PACH from a church, campus or civic organization, or from a radio station, please write name:

\_\_\_\_\_

\_\_\_\_\_

Please indicate how you would like to help PACH: (check all that apply)

- Packing food bags
- Delivering food bags to schools
- Managing food inventory
- Clerical work/office work
- Other (please specify): \_\_\_\_\_

\_\_\_\_\_

Are you contacting us on behalf of a group wishing to pack food bags?\* (circle one)

Yes    No    Possibly

If yes, indicate group name: \_\_\_\_\_

If your answer to the previous question was "yes" or "possibly", please be aware that 7-10 packers are assigned to a single packing party. Either your group can supply this many workers or we can supplement your smaller group with other PACH volunteers. We welcome the participation of children. Children fifth-grade and older should be included in the count of packers; they must be adequately supervised (one adult per two to three children). Younger children may also attend; but shouldn't be counted as workers; adults must give them one-to-one assistance. Please confirm that you understand and agree to follow these guidelines by circling the word below.

Yes, I agree.     No, I don't agree.

Do you have any questions? \_\_\_\_\_

\_\_\_\_\_

\_\_\_\_\_

Contact Sara Nelson for information or to answer any questions. (605) 886-4427

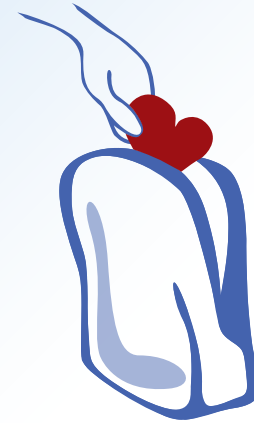

People Against Child Hunger

### Watertown Area PACH Program Facts

Of the 3,743 students in the Watertown School District - 1,184 are on free or reduced meals - indicating their families live at 150% of the poverty level or less. (WSD)

Of the 158 students in Henry - 52% qualify for free or reduced meals (2010 SD Kidscount)

Codington County had over 1,000 households receive supplemental nutritional assistance in 2010 and over 2,200 individual recipients. (2010 SD Kidscount)

Over 11% of the children in Codington County live in Poverty (2010 SD Kidscount)

The first backpack food program started in 1995 in Little Rock, Arkansas.

Many communities in South Dakota including: Brookings, Milbank, Vermillion, Pierre, Huron, Rapid City, and Sioux Falls have backpack food programs.

Funding Opportunities & Volunteer Sign-up